GCV IFV Program Schedule

(as of 24 May 12)

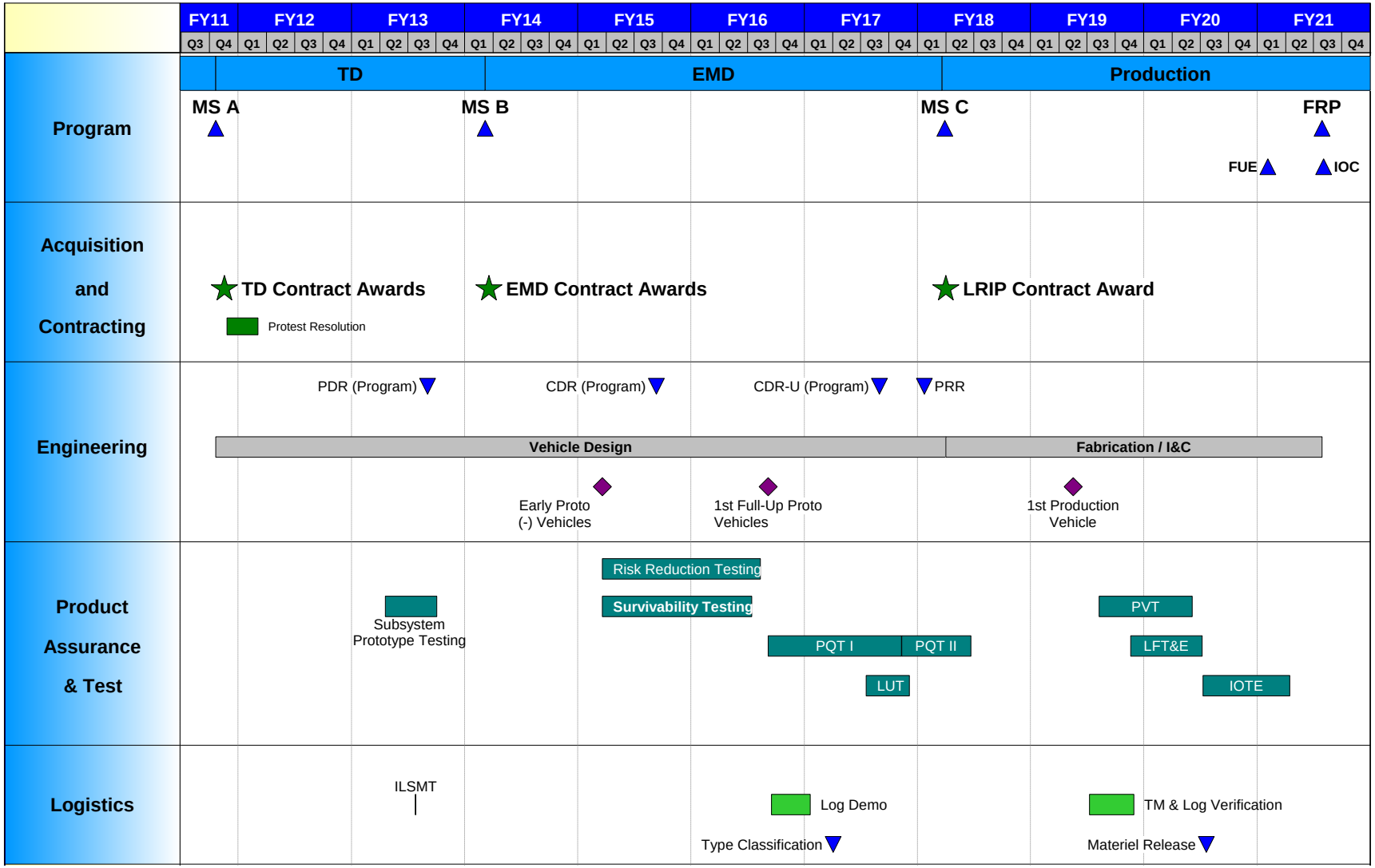

DEVELOP DELIVER DOMINATE

V1.7 28 Mar 2011

Distribution Statement A: Approved for Public Release, distribution unlimited.